

Einraster TEKNIK

Ref. C24003C10

Ref. arch 24003

ZWECK DES PRODUKTS

- zur Montage von LED-Leuchten in technischen Profilen

INSTALLATION

- an der Leuchte, mit einem kleinen Schloss



TECHNISCHE SPEZIFIKATIONEN

Material	PP	Farbe	<input type="checkbox"/> weiß
----------	----	-------	-------------------------------

BEISPIELPROJEKTE



VERWANDTE PROFILE > ARCHITEKTONISCH



GIZA
A05556
Ref. arch B5556



GIZA-LL
A00758
Ref. arch C0758

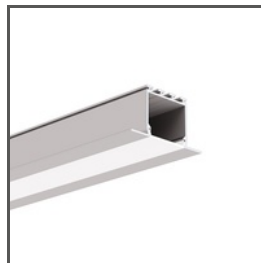

LARKO
A05552
Ref. arch B5552



LIPOD
A05554
Ref. arch B5554



LOKOM
A05553
Ref. arch B5553

VERWANDTE PROFILE > MINIMALISTISCH

Einraster TEKNIK

Ref. C24003C10

Ref. arch 24003



PIKO-ZM

A01168

Ref. arch C1168

VERWANDTE PROFILE > TECHNISCHE PROFILE

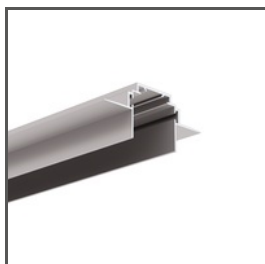

TEKNIK-ZM

A00399

Ref. arch C0399



TEKNIK-ZM-TK

A01554

Ref. arch C1554

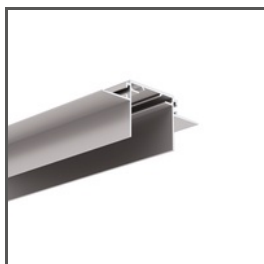

TEKUS-ZM

A01293

Ref. arch C1293



TEPIKO

A18046

Ref. arch 18046

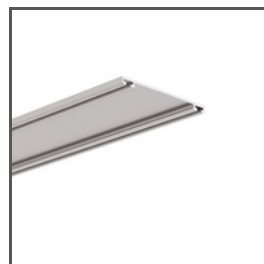

TETRA-43

A04478

Ref. arch W4476



TETRA-78

A04508

Ref. arch W4508

VERWANDTE PROFILE > UNIVERSAL



STOS-ALU

A04369

Ref. arch B4369