

# Verbindungsstück ZM-PION-45

Ref. C28084N00

Ref. arch 40702

NEU



## ZWECK DES PRODUKTS

- Verbinden von Leuchten zu Strängen in einem Winkel von 45 Grad in der vertikalen Ebene

## INSTALLATION

- am Profil, mit kleinem Schloss und Druckschrauben (enthalten)

## TECHNISCHE SPEZIFIKATIONEN

Material	rostfreier Stahl
Farbe	silbern
Dicke	1.2 mm

Korrosionsbeständigkeit	ja
Verbindungswinkel	45°

## VERWANDTE PROFILE > ARCHITEKTONISCH



**KOZMA**  
A18040  
Ref. arch 18040



**LARKO**  
A05552  
Ref. arch B5552



**LOKOM**  
A05553  
Ref. arch B5553

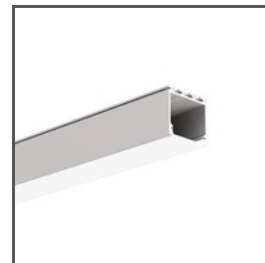

**LIPOD**  
A05554  
Ref. arch B5554



**GIZA**  
A05556  
Ref. arch B5556



**KOZEL**  
A06454  
Ref. arch B6454



**KOZUS**  
A07823  
Ref. arch B7823



**3035-O**  
A08441  
Ref. arch B8441

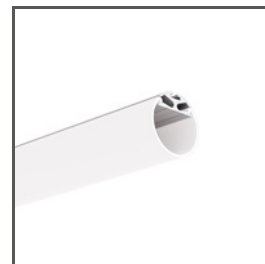

**JAZ**  
A08547  
Ref. arch B8547



**OPK-4**  
A00370  
Ref. arch C0370

# Verbindungsstück ZM-PION-45

Ref. C28084N00

Ref. arch 40702



**KOZUS-CR**  
A00600  
Ref. arch C0600



**GIZA-LL**  
A00758  
Ref. arch C0758



**PDS-T**  
A02057  
Ref. arch C2057

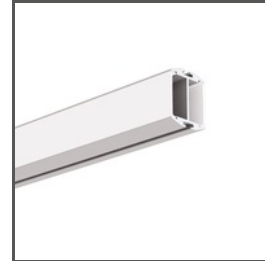

**GIZA-DUO-LL**  
A02162  
Ref. arch C2162



**GIZA-LL-T**  
A02479  
Ref. arch C2479



**GLAZA-LL**  
A02627  
Ref. arch C2627



**GIZA-LL-UST**  
A02724N  
Ref. arch C2724



**PDS-UST**  
A02725  
Ref. arch C2725



**GLAZA-DUO**  
A03059  
Ref. arch C3059

## VERWANDTE PROFILE > FASSADEN

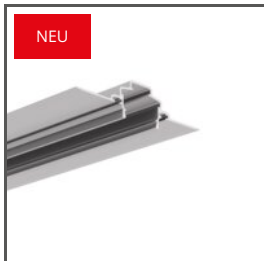

**FASKO**  
A04323  
Ref. arch C4323

## VERWANDTE PROFILE > FÜR HAUPTBELEUCHTUNG



**MOD-50**  
A18047  
Ref. arch 18047

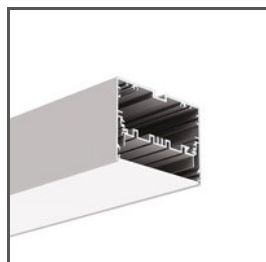

**MOD-100**  
A18049A  
Ref. arch 18049



**LARKO-50**  
A00756  
Ref. arch C0756

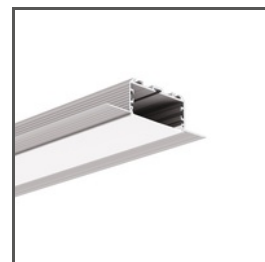

**KOZEL-50**  
A00757  
Ref. arch C0757

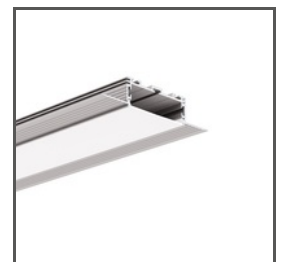

**KOZUS-50**  
A00958  
Ref. arch C0958

# Verbindungsstück ZM-PION-45

Ref. C28084N00

Ref. arch 40702

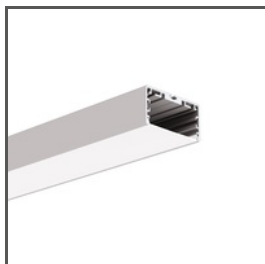

**LIPOD-50**  
A02609  
Ref. arch C2609

## VERWANDTE PROFILE > FÜR DEN BAU VON WANDLEUCHTEN

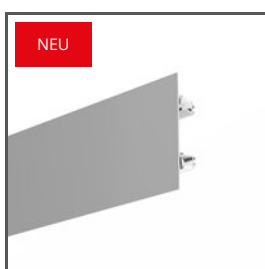

**PLAKIN-DUO**  
A04106

## VERWANDTE PROFILE > MINIMALISTISCH



**PIKO-ZM**  
A01168  
Ref. arch C1168

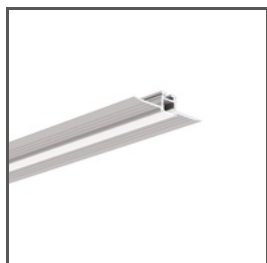

**KOZEL-10**  
A01575  
Ref. arch C1575

## VERWANDTE PROFILE > NISCHENBELEUCHTUNG



**NISA-KRA**  
A18026  
Ref. arch 18026



**NISA-KON**  
A18027  
Ref. arch 18027



**NISA-NI**  
A18029  
Ref. arch 18029

## VERWANDTE PROFILE > SPANNDÉCKEN

# Verbindungsstück ZM-PION-45

Ref. C28084N00

Ref. arch 40702



**FOLED**  
A08332V1  
Ref. arch B8332V1



**FOLED-SUF**  
A08333V1  
Ref. arch B8333V1



**FOLED-BOK**  
A08334V1  
Ref. arch B8334V1

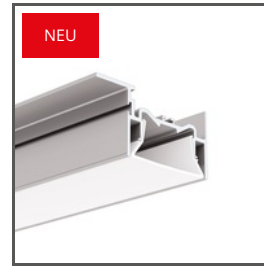

**FOLED-50-SUF**  
A03631  
Ref. arch C3631

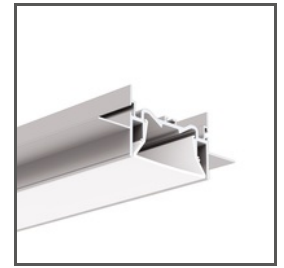

**FOLED-50**  
A03632  
Ref. arch C3632

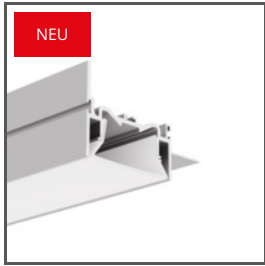

**FOLED-50-BOK**  
A0A57945  
Ref. arch SA57945

## VERWANDTE PROFILE > TECHNISCHE PROFILE



**TPK-4**  
A18044  
Ref. arch 18044



**TEPIKO**  
A18046  
Ref. arch 18046



**RAM-KOZE-50**  
A18055  
Ref. arch 18055

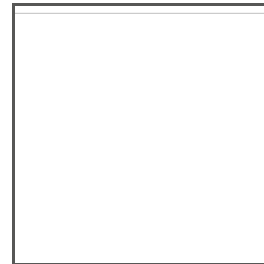

**RAM-3035-KOZE**  
A18056  
Ref. arch 18056

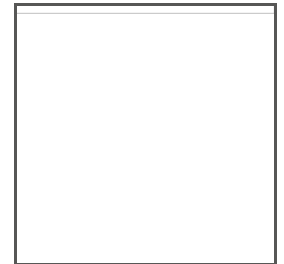

**RAM-KOZE-100**  
A18057  
Ref. arch 18057



**RAM-TEK-50**  
A18059  
Ref. arch 18059



**RAM-KOL-50**  
A18060  
Ref. arch 18060



**RAM-TEK-100**  
A18061  
Ref. arch 18061



**RAM-KOL-100**  
A18062  
Ref. arch 18062



**TEKNIK-ZM**  
A00399  
Ref. arch C0399

# Verbindungsstück ZM-PION-45

Ref. C28084N00

Ref. arch 40702

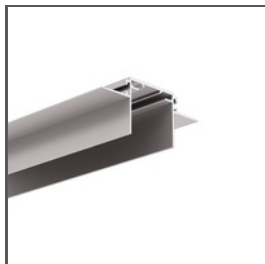

**TEKUS-ZM**  
A01293  
Ref. arch C1293



**TEKNIK-ZM-TK**  
A01554  
Ref. arch C1554



**HR-MAX-T**  
A01827  
Ref. arch C1827



**HR-MAX-TW**  
A01828  
Ref. arch C1828

---

## VERWANDTE PROFILE > UNIVERSAL

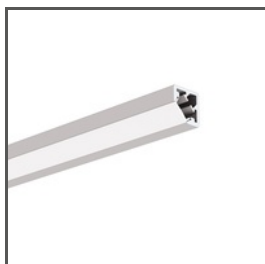

**KUBIK-45**  
A07697  
Ref. arch B7697



**OLEK**  
A08505  
Ref. arch B8505



**PDS-ZMG**  
A01418  
Ref. arch C1418



**PDS-ZM-PLUS**  
A02056  
Ref. arch C2056