

Verbindungsstück ZM-X45

Ref. C28079N00

Ref. arch 40697

NEU



- Möglichkeit, die zu verbindenden Abschnitte des Profils manuell anzupassen

ZWECK DES PRODUKTS

- Kreuzen von Leuchten in einem Winkel von 45 Grad

INSTALLATION

- am Profil, mit kleinem Schloss und Druckschrauben (enthalten)

TECHNISCHE SPEZIFIKATIONEN

Material	rostfreier Stahl
Farbe	■ silbern
Dicke	1.2 mm

Korrosionsbeständigkeit	ja
Verbindungswinkel	45°

VERWANDTE PROFILE > ARCHITEKTONISCH



LARKO
A05552
Ref. arch B5552



LOKOM
A05553
Ref. arch B5553



LIPOD
A05554
Ref. arch B5554



GIZA
A05556
Ref. arch B5556



OPAC-30
A06164
Ref. arch B6164

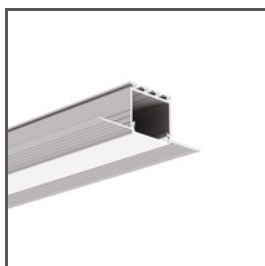

KOZEL
A06454
Ref. arch B6454



KOZUS
A07823
Ref. arch B7823



3035-O
A08441
Ref. arch B8441



JAZ
A08547
Ref. arch B8547



OPK-4
A00370
Ref. arch C0370

Verbindungsstück ZM-X45

Ref. C28079N00

Ref. arch 40697



GIZA-LL
A00758
Ref. arch C0758



PDS-T
A02057
Ref. arch C2057

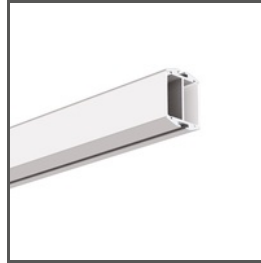

GIZA-DUO-LL
A02162
Ref. arch C2162



GIZA-LL-T
A02479
Ref. arch C2479



GIZA-LL-UST
A02724N
Ref. arch C2724



PDS-UST
A02725
Ref. arch C2725

VERWANDTE PROFILE > FÜR HAUPTBELEUCHTUNG



LARKO-50
A00756
Ref. arch C0756

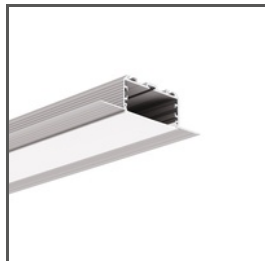

KOZEL-50
A00757
Ref. arch C0757

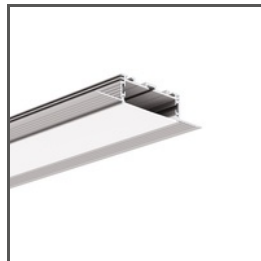

KOZUS-50
A00958
Ref. arch C0958

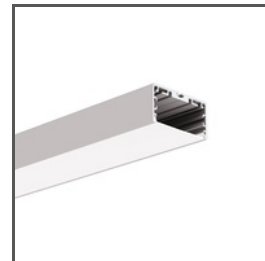

LIPOD-50
A02609
Ref. arch C2609

VERWANDTE PROFILE > MINIMALISTISCH



PIKO-ZM
A01168
Ref. arch C1168

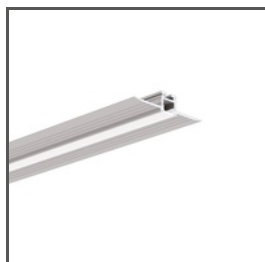

KOZEL-10
A01575
Ref. arch C1575

Verbindungsstück ZM-X45

Ref. C28079N00

Ref. arch 40697

VERWANDTE PROFILE > SPANNDÉCKEN



FOLED
A08332V1
Ref. arch B8332V1

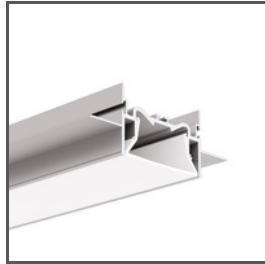

FOLED-50
A03632
Ref. arch C3632

VERWANDTE PROFILE > UNIVERSAL



OLEK
A08505
Ref. arch B8505



PDS-ZMG
A01418
Ref. arch C1418



PDS-ZM-PLUS
A02056
Ref. arch C2056